1

Angel's
EDGEWATER CAFE
101 N. WATER ST. • ALBANY • 608.862.3396
TUESDAY THRU FRIDAY 6AM TO 2PM
SAT. THRU SUNDAY 6AM TO 11AM
DAILY BREAKFAST SPECIALS

2

Gary's Center Tavern
108 N. Water St • Albany, WI 53520
608-862-3320 • 608-228-3372

3

THE CORNER
Pub & Deli
213 Milwaukee St. • Argyle, WI
Plenty of Parking in our parking lot
FULL MENU
BIG BEER GARDEN

4

Est. 2013
Good Fellas
TAVERN
Argyle, WI
109 S. STATE ST.
ARGYLE, WI
608-543-3606
CHECK US OUT ON FACEBOOK

5

MOUND VIEW RV
SALES • SERVICE • PARTS & ACCESSORIES
Forest River Exclusive • Salem • Prime Time • Cardinal • Catalina
Chaparral • Surveyor • Crusader • Sandpiper • Cedar Creek • XLR
769 W. Liberty St • Belmont, WI
608.762.6957
www.moundviewrv.com

6

Rachel Rays
Pub Grill
Blanchardville, Wisconsin
Hotel Blanchard
608.523.4888

7

Bank of Brodhead
Strength. Stability. Service.
www.bankofbrodhead.com
Finance your new or used ATV with us.
Ride Safe! Ride Smart!
Always wear a Helmet

8

Bridges
Bar & Grill
1034 1st Center Avenue
Brodhead, WI 53520
608.897.9065

9

Cardinal Chiropractic
Travis J. Malott, DC
608-897-3010

10

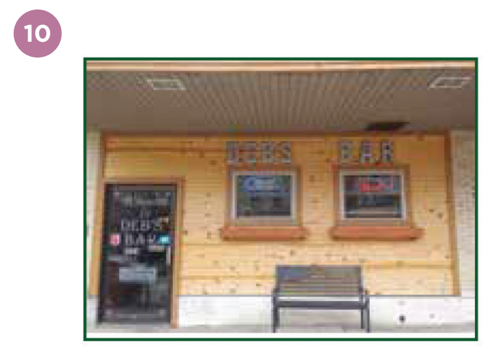

DEB'S BAR
1024 1st Center Ave. •Brodhead, WI
608-214-9306

11

fibs north
906 west exchange
downtown on the square
brodhead, wisconsin
608.897.9700
mike and mitzi deal

12

LAWN CARE
KC
MOWING
TRIMMING
EDGING
DETHATCHING
"Cuttin' grass & takin' names"
Brodhead WI
Keith Cleasby (608)558-7857
https://keithcleasby.com/

13

Kubly's Automotive LLC
Complete Auto Repair
Auto Detailing
& Pre-Owned Vehicles
Free Loaner Car Available
Financing Available
Service - W896 Ten Eyck Rd. - 608-897-4889
Sales - 807 16th St. - 608-897-4879
Brodhead, WI 53520
www.kublysautomotive.com

14

Jordy's
M&J's
GRILL & PIZZA
BAR
Good Food — Good Times!
1117 W. 2nd Avenue Brodhead WI
OPEN DAILY AT 11AM
608-897-2345 - 608-558-3429

15

PAYNE'S PUB
Sports Bar & Harley Bar
1101 1st Center Avenue
Brodhead, WI 53520
608.897.3300
www.paynespub.com

16

piggly wiggly
1604 Center Ave • Brodhead WI
608-897-2105
www.shopthepig.com

17

Speich
OIL, INC.
Phone: 608-897-3366
866-644 Fuel (3835)

18

TRACKSIDE MOBIL
1109 1ST CENTER AVE, BRODHEAD WI
608-897-2202
M-F 4AM-10PM SAT & SUN 6AM-10PM
Gas & Diesel Ethanol Free Gas Chicken
Pizza Liquor Ice Lottery ATM
Bike Trail Passes Bait & Tackle

19

Powers
AUCTION SERVICE
Southwest Wisconsin's Newest
Auction Facility Serving You Year Round
Indoor & Outdoor Auction Facilities
608-439-5760 or 608-439-5761
www.powersauction.com
Powers Auction Service - Facebook
110 E Murray St.
Browntown, WI 53522

20

HAWK'S MILL
WINERY
W8170 PILZ ROAD • BROWNTOWN, WI • 608.966.4295
CHECK FACEBOOK FOR HOURS AS THEY MAY VARY.

21

TRAILSIDE INN
FOOD & SPIRITS
101 E. OLD HIGHWAY RD.
BROWNTOWN, WI 53522
608-966-3311
DALE & DAWN HOESLY-OWNERS

22

Annie's
Bar and Grill
300 Washington St.
Darlington, WI
608-776-3773
Located on the Cheese
Country Trail
Open daily with daily specials

23

Mike's Engine Works LLC
Trail View
Cabin Rentals
231 Washington Street • Darlington, WI 53530
645 Cheese Factory Lane • Platteville, WI
608-776-2304
ATV, Motorcycle, Snowmobile
Parts, Service, Accessories & Rentals
www.mikesengineworks.com
mikesengineworks@yahoo.com
Check out our Facebook Page!
"Not your ordinary cabins"

24

HONDA
Come ride with us
FHK
Kawasaki
Let the good times roll.
FREEPORT HONDA/KAWASAKI
JUSTIN BARDELL
Sales Manager
• New & Used Cycles
• Used Snowmobiles
• ATV's & Scooters
• Utility Mules
• Parts-Service-Accessories
www.freeporthondakawasaki.com
3086 Route 26 North
Freeport, IL 61032
815-235-7549
Fax 815-235-1898

25

Backyard Campground LLC
Located on the border of Warren, IL & Gratiot, WI • 1263 County Rd KK • Gratiot, WI 53541
608-574-9783
www.backyardcampground.com | backyardcampground1@gmail.com
- 150 Sites For Rent During The Summer Months
- & 10 Winter Sites Please Call For Availability
- All Sites Include: Water • Sewer • Electric

We don't have a check out time, we want everyone to stay and enjoy the day.

We offer first night always free

Fun For All:
• Miniature Golf • Craft Club Saturday for kids and adults • Volleyball • Basketball • Horseshoes • Bags • Music
• Karaoke • Free Game Room • Potlucks • Pig Roast/Corn Boil • Cards Friday Evening with welcome fire

We are ATV/UTV & snowmobile friendly with direct access to the Tri County Cheese Trail (over 500 miles of trails - all of Lafayette County roads are included)

Theme Weekends
Playgrounds & acres of fun for all ages.
Cabins & Campers for Rent
Campground Hosts
Gerald & Nancy Heimann
Reservations Accepted

26

Rock's Pour House
10390 Bridge Street • Gratiot, WI 53541
608-922-8400 - Open Daily at 7:00 a.m.
Bar – RESTAURANT/Full Menu – Hotel
On The Cheese Country Trail

27

WOLF CREEK
CAMPGROUND
Est. 2006
Gratiot, Wisconsin
608-214-9253
First Come; First Serve

28

ARCTIC CAT
EASTLAND
MOTOR SPORTS
LANARK, ILLINOIS
TEXTRON OFF ROAD
JEFF LESSMAN
CREWCHIEF@EASTLANDMOTORSPORTS.COM
110 E. IL RT 64, LANARK • 815-493-6835
WWW.EASTLANDMOTORSPORTS.COM
ski-doo KYMCO can-am

29

Cruise Inn Bar & Grill
221 Commerce Street
Mineral Point, WI 53565
608-987-3010
JUST PAST THE TRAILHEAD
PARKING LOT/ATV PARKING AT REAR ENTRANCE
ACCESS TO DOWNTOWN
GRILL HOURS: 11:00 AM TIL CLOSE
MONDAY THROUGH SATURDAY
11AM – 7PM SUNDAY
Follow Us On Facebook
EST 1992

30

Tony's Tap
Bar Grill
Est. 2007
Open daily at 11 a.m. Closed Mondays
Daily Lunch Specials and Friday Fish Fry
Enjoy outdoor seating on the patio!
10A Commerce St, Mineral Point • Across from the Depot
www.tonystap.com • 608.987.2211

31

AmericInn
BY WYNDHAM
424 4th Avenue
Monroe, WI 53566
608-328-3444

32

Home of the 25 oz. Frosty Mug
BARTELS & Co. Tap
HOURS:
Mon-Sat 2 p.m.-2a.m.
Closed Sundays
23 Draft Beers
Frosted Mugs
Hot Peanuts
& Popcorn
Free WIFI
1012 17th Ave.
On Monroe's
Historic Square
608-325-7252

33

from ATV accessories
to trail passes...
Blain's FARM & FLEET
405 W. 8th St
Monroe, WI
608-325-2050
www.farmandfleet.com

34

BRUNI-MILLER
CONSTRUCTION, INC.
1617 4th Avenue West
Monroe, WI 53566
608-325-9548
www.brunimiller.com

35

FLOORING BLINDS
BUEHLER
INTERIORS
CABINETS LUMBER
608-325-2117
COUNTERTOPS
1900 12th St.
Monroe, WI 53566
www.buehlerinteriors.com

36

corner cafe
HOME COOKING
Homemade lunches, desserts and soups
Full breakfast and sandwich menu
Open 5:30 a.m. Daily
608-325-3768
1127 16th Avenue • Monroe, WI
Carryouts Available

37

Culver's
Welcome to delicious.
252 8th Street
Monroe, WI 53566
608-325-3700

38

DAVIS WELDING & MACHINE
N1942 Jeffrey Road
Monroe, WI
608-328-4547

39

MONROE
FRIENDLY INN
Bar & Grill
1335 17th Street
325-9983
thefriendlyinn@hotmail.com

40

Gasthaus MOTEL
685 30th Street, Monroe, Wisconsin 53566
Phone: 608-328-8395, Fax: 608-328-8383
gasthausmotel@gmail.com
www.gasthaus-motel.com
Owned by Chad & Brittany Svendsen

41

Green County Fair
Pickers Antique & Flea Markets
Facility Rentals • Camping
Winter Storage
Visit our website for event dates,
prices and more info:
www.greencountyfair.net
GREEN COUNTY FAIRGROUNDS
2600 Tenth Street
Monroe, WI 53566
608-325-9159
greencountyfair@tds.net

42

Green County Mutual Insurance Company
Established 1873
Craig Shager
Director/Agent
326 6th St.
Monroe, WI 53566
608-558-8882
Office: 608-325-3416
Fax: 608-325-3441
shagers@tds.net

43

HORSESHOE SALOON
PUB & GRUB
MONROE, WI

44

KNOKE & KIND LAW OFFICE
TRIAL & GENERAL PRACTICE
Personal Injury • Family Law • Probate
Real Estate • Debt Collection
Criminal/Traffic Defense
Gregory E. Knoke • Peter J. Kind
1904 10th Street • Monroe, WI
608-325-7137
www.knokekind.law

45

KWIK TRIP
Monroe, Wisconsin

46

Mitch McArdle
mmcardle@LanzMcArdle.com
LANZ & MCARDLE
INSURANCE, INC.
...the independent choice!
1022 17th Avenue
Monroe, WI 53566
100 years of service
Office: 608-325-9126
Cell: 608-214-6190
Fax: 608-325-9128

47

LEISURE LANES
2308 6TH AVE. MONROE, WI

48

M&D
WWW.MDTRUCKEQUIPMENT.COM
(608) 325-3810

49

Brewing Tradition Since 1845
Minhas
CRAFT BREWERY
Monroe, Wisconsin

50

GREETINGS FROM
MONROE
We Bring YOU BACK
Greetings From Monroe
608 325 7648 monroechamber.org
MONROE CHAMBER of Commerce and Industry

51

Monroe
DQ
405 8th Street • Monroe, WI
608-325-5584
www.dairyqueen.com

52

MONROE POWERSPORTS
2820 County Road Dr. • Monroe, WI • 608.325.5056

53

Since 1980
Monroe Sign Design
Justin Kranig
TRUCK LETTERING•SIGNS•BANNERS•DECALS
EMBROIDERY•SCREEN PRINTING•CLOTHING
608-325-2010
1315-4th Ave West Monroe, WI 53566
jfk77@monroesigndesign.com

54

The Outlaw Grill
Pancho & Lefty's
MONROE WISCONSIN

55

For all your ATV & Trailer Tire needs see
Pomp's
TIRE SERVICE, INC.
706 3rd Ave. • Monroe, WI
608.329.7499 • 800.799.7499
CARLISLE GOODYEAR TITAN

56

Rural Mutual
Insurance Company
WISCONSIN STRONG
KEEPING YOU PROTECTED ON THE ROAD AND UNDER YOUR ROOF.
We've been protecting residents and their assets exclusively in Wisconsin for over 85 years. Let me show you the benefits of Rural Mutual Insurance!
CALL ME FOR A QUOTE
Mike Hutchinson • (608) 325-4052 • mhutchinson@ruralins.com
Ruralmutual.com

57

Shriner Hager-Gohlke
FUNERAL HOME
Richard Hager • Tallie Everson
Diana Lincicum
1455 Mansion Drive
Monroe, WI
608-325-4306
shgfuneralhome@tds.net

58

SLOAN IMPLEMENT
MONROE
JOHN DEERE
Sales • Service • Parts
608.325.3188 • SLOANS.COM

59

ethanol
Smart
Station
AMERICA'S HOMEGROWN FUEL

60

Suisse Haus
Food ~ Spirits
1602 12th St.• Monroe, WI • 1 Block South Of The Square
608-325-3220
Homemade Pizza

61

Swirl
STATION
W5485 Cty Rd Dr. • Monroe, Wisconsin

62

Super 8
BY WYNDHAM
- Free Superstart® Breakfast
- Suites Available
- Indoor Pool • Exercise Pool
- High Speed Internet
- Meeting Room
- Large Vehicle Parking
- In-room Microwave/Fridge
- Cable TV Featuring Showtime, ESPN and CNN
- Restaurants Nearby

Direct Access to Cheese Country Trail
500 6th St. • Monroe, WI 53566
608-325-1500 OR 800-800-8000
www.monroesuper8hotel.com

63

The Bank of New Glarus®
and Sugar River Bank Branches
www.thebankofnewglarus.bank

New Glarus - Main	New Glarus - Highway
(608) 527-5205	(608) 527-5275

Belleville	Brodhead	Juda	Monroe
(608) 424-1520	(608) 897-8607	(608) 934-5151	(608) 325-3025

Member FDIC
Find us on facebook

64

monroe, wi
VINCE'S
Restaurant & Pizza
619 4th Avenue • Monroe, WI • vincesrestaurantmonroe.com

65

Voegeli Landscaping, Inc.
Jeff Voegeli
Cell: 608-558-0031
1067 2nd Ave.
Monroe, WI 53566
608-325-9662
Fax: 608-325-9666

66

Woodford
STATE BANK
Member FDIC
Your Full Service Bank
Keeping It Local.
Serving you with offices in Monroe, Argyle,
South Wayne, Blanchardville, and New Glarus
for all your banking needs.
608.325.7766
www.woodfordstatebank.com
/woodfordstatebank

67

Eagle Pass Saloon
212 N. Main St. • Monticello, WI
608.938.4750 • Est. 1996

68

Shawnas Bar & Grill

Shawna Wettach
135 N. Main St.
Monticello, WI. 53570
Shawnasbarllc.@gmail.com
Find me on Facebook
608-938-4004

69

207 W. State Highway 11
608-439-5373
LIVE IT UP AT MARTY'S VILLAGE INN
SOUTH WAYNE

70

Monson Septic Pumping & Portable Restrooms, LLC.
Jeff Monson
Owner/Operator
10001 Park Street (Wiota)
South Wayne, WI 53587
monsonseptic@gmail.com
monsonseptic.com
(608) 968-3401
(608) 482-0563

71

Sherrell Jean's Diner
Mon–Thurs: 7 am to 5 pm
Friday: 7 am to 8 pm
Saturday: 7 am to 1 pm
Sunday: Closed
608-439-5567
108 Monroe Street
South Wayne
Access from the Cheese Country Trail!

72

SOUTH WAYNE MART
"Service with a Smile"
SOUTH WAYNE, WI 53587
608-439-5900
24 HOUR PUMPS
OPEN 7 DAYS A WEEK · 5:00 A.M. - 9:30 P.M.
FUEL & CONVENIENCE
Fresh Bakery & Deli daily • Soup & Sandwiches
Carry out pizzas or by the slice
Easy Access Off The Trail

73

THE Vault
BAR & RESTAURANT
114 West Center Street
South Wayne, WI
608-439-1036

74

CHUBZ
PUB & GRUB
WARREN, IL

75

Saunders Oil Company, Inc.
815-745-2267 WARREN, IL
Visit Our Convience Stores:

STOCKTON 815-947-2314
DARLINGTON 608-776-2877
MUSCODA 608-739-3733
HAZEL GREEN 608-854-2533
SHULLSBURG MTM 608-965-8918
SHULLSBURG MD 608-965-4592

76

WOODFORD BAR & GRILL
TUES-SUN: 11 AM TO 11 PM
10740 MAIN ST.
WOODFORD WI
608-465-3300

77

THE OL GRIZZLY
FOOD & SPIRITS
UP THE HILL
608-966-1132
108-MILL STREET, BROWNTOWN, WI 53522

Please patronize these supporting businesses.

$1.00 DONATION

2021/2022 GREEN COUNTY ATV TRAIL & ROAD ROUTE MAP

GREEN COUNTY ATV CLUB

Want to join our club?
Visit greencountyatvclub.org
Membership, Club & Trail Information
Visit us on Facebook

GREEN COUNTY ATV CLUB

Please come and enjoy or county by riding our routes through beautiful championship cheese producing dairyland and visiting our wide variety of businesses and sponsors on this map. This is a family friendly and fun sport. Hope to see you all on the many routes.

GREEN COUNTY ROUTE RULES

A. No ATV/UTV shall be operated at a speed greater than posted speed limits.

B. No ATV/UTV may be operated on any designated route without fully functional headlights, taillights, and brake lights.

C. ATV/UTVs must be operated on marked trail route and roadway hard surfaces only.

D. No ATV/UTV may be operated on any designated route between the hours of 1:00 a.m. to 5:00 a.m. daily.

E. No person under the age of 16 may operate an ATV/UTV on any designated road route.

F. No person under the age of 18 may operate, or ride as a passenger in or on an ATV/UTV on any designated route unless wearing approved protective head gear.

G. No ATV/UTV may be operated on any designated route which ATV/UTV does not meet all applicable Wisconsin State noise pollution standards.

H. All occupants in an UTV are required to wear a seat belt.

I. Green County ATV/UTV routes are open year-round.

J. No open intoxicants are allowed while operating on, or as a passenger in, any ATV or UTV on any road or approved ATV/UTV route within Green County.

GREEN COUNTY ATV CLUB

GREEN COUNTY ATV CLUB

The Green County ATV Club was established in 2003 to promote fun and safe ATV riding for your outdoor enjoyment, and to provide instruction and information so that all riders will respect our trail systems and all others that use the trails. Another one of our club goals is to help promote economic development in the City of Monroe, and all of the Green County Area, allowing riders to enjoy the beautiful scenery and local businesses, as the Cheese Country Trail is a premier riding experience in the Tri-State area.

We are located in Green County in the state line area in southern Wisconsin, on the east end of the Cheese Country Trail System· The trail is 48 miles long, on a scenic, groomed, abandoned rail bed, from Monroe to Mineral Point. In Lafayette County, just before Calamine, at the Y, you can continue on to Mineral Point or take the 10 mile trip to Belmont from the Cheese Country Trail system. Riders can, also, enjoy the many miles of road routes, exiting off the Cheese Country Trail system, in Lafayette County.

Our Club is working with the many communities in Green County, to establish routes to the local motels, fuel stations, restaurants, bar & grills, fast food places, ATV/UTV repair/parts, and other supplies. Monroe City routes leads to a large parking lot just one block South of the Historic Downtown Square, where you will find many more restaurants, bar & grills, a deli and confection shop with tasty ice cream and much more. You can continue on that City route to the Green County Fair Grounds for your camping enjoyment with a convenience store with fuel nearby.

Our club is responsible for maintaining 10 miles of the Eastern part of the Cheese Country Trail which is located in Green County, which includes trimming grass, brush, and trees, tree removal, placing of trail signs and grooming the trail bed. We offer an ATV safety course, in the spring of the year, to teach safety and DNR certify ATV riders, that were born after January 1, 1988.

Want to join our club?
greencountyatvclub.org
Visit us on Facebook

GREEN COUNTY ATV CLUB

Welcome to Green County's Cheese Country Trail and City ATV Routes

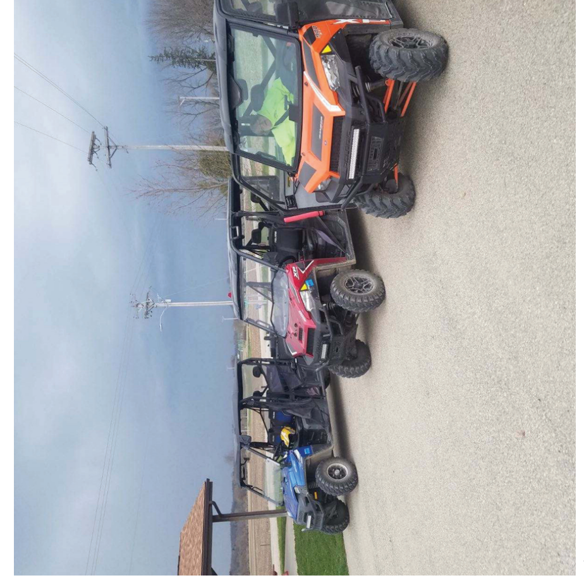

8/21 M